Parts Breakdown

3901

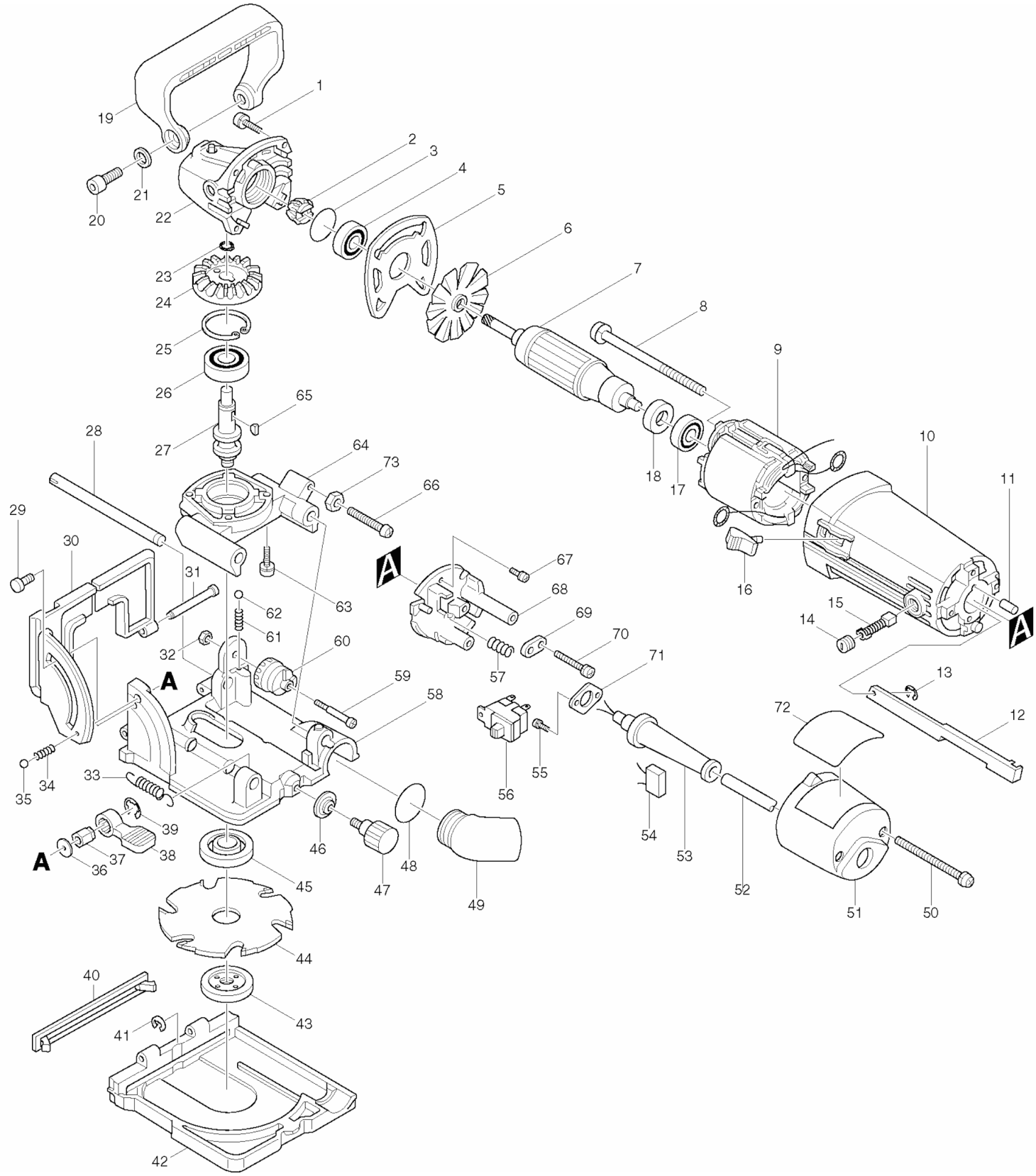

Products with multiple versions are listed in subsiding order with the newest version on top not indented

Fig #	Part ID	Part Name	Quantity
1	911136-9	P.H. SCREW M4X20, PJ7000	4
2	226708-0	SPIRAL BEVEL GEAR 11, N9514B	1
	227406-9	SPIRAL BEVEL GEAR 11, 3901	
	226708-0	SPIRAL BEVEL GEAR 11, N9514B	
	221357-8	SPIRAL B. GEAR 11, 9505BH	
3	213445-5	O-RING 26,9557NB	1
	213407-3	O RING 26, HR2475	
4	211088-7	BALL BEARING 6000DDW, 9005B	1
5	341398-9	PLATE, 9505BH	1
6	241509-5	FAN 60, 9501N	1
7	517086-2	ARMATURE ASSEMBLY, 3901	1
	511906-2	ARMATURE ASSEMBLY, 9505BH	
8	911596-5	P.H. SCREW M4X70, 6922NB	2
9	593276-1	FIELD ASSEMBLY , 3901	1
	593136-7	FIELD ASSEMBLY, 9505BHZ	
10	159283-0	MOTOR HOUSING, N9501B	1
11	263002-9	RUBBER PIN 4, 5007MG	1
12	414343-8	SWITCH ROD, 9503BH	1
13	257903-1	STOP RING E2.3, 3901	1
14	643550-8	BRUSH CAP , 9031	2
15	CB408	CARBON BRUSH SET, 195008-8	1
	195008-8	CARBON BRUSH SET, 195008-8	
	191938-1	CARBON BRUSH CB-408, 9501B-T1	
16	414663-0	SWITCH LEVER, 3901	1
17	210025-8	BALL BEARING 627LLB, LXWT01	1
	211026-9	B. BEARING 627LLB, N9514B	
18	681614-0	INS. WASHER, 9031	1
19	415253-2	GRIP, 3901	1
20	922422-3	H.S.H. BOLT M8X16, PJ7000	2
21	941202-8	F. WASHER 8, BPB180	2
22	159743-2	GEAR HOUSING COMPL. 3901	1
	157393-7	GEAR HOUSING, 9505BH	
23	961052-5	RETAINING RING S-12, LS1016L	1
24	226709-8	SPIRAL BEVEL GEAR 36, 3901	1
	226798-3	SPIRAL BEVEL GEAR 36, 3901	
	226709-8	SPIRAL BEVEL GEAR 36, 3901	
	221356-0	SPIRAL B. GEAR 36, 9505BH	
25	962151-6	RETAINING RING R-32, 9005B	1
26	211106-1	B. BEARING 6201LLB, 9227C	1
27	322737-2	SPINDLE, 3901	1
	322658-8	SPINDLE	
28	322657-0	ROD 10, 3901	2
29	251919-8	C.S.N. BOLT M6X20, 5402NA	1
30	317045-4	FENCE (SILVER), 3901	1
	316494-2	FENCE, 3901	
31	256689-4	PIN 4, PJ7000	2
32	931102-0	HEX NUT M4, 2705	1
33	231795-6	TENSION SPRING 8, PJ7000	2
34	231282-5	COMP. SPRING 2.4, PJ7000	1
35	216001-0	STEEL BALL 3.5, LXDT08	1
36	253804-1	F. WASHER 6, LS1016L	1
37	252133-9	HEX NUT M6, BSS611Z	1
38	272229-0	LEVER 40, BCS550	1
39	961014-3	STOP RING E-8, BSS501	1
40	162163-1	RUBBER FACING , 3901	1
41	961017-7	STOP RING E-3, HR2475	2
42	317047-0	BLADE COVER, 3901	1
	316496-8	BLADE COVER, 3901	

43	224505-8	LOCK NUT 10-40, PJ7000,3901	1
	A-95118	4 CARBIDE CUTTER, 3901 PJ7000	
	B-12924	N/A	
	732215-8	4" CARBIDE CUTTER, 3901	
	793382-4	CUTTER BLADE	
45	224280-6	INNER FLANGE, PJ7000,3901	1
46	232131-9	LEAF SPRING, PJ7000	1
47	265716-6	SCREW M5X10, 3901	1
48	213008-7	O RING, LXRH01	1
49	415252-4	DUST NOZZLE, PJ7000	1
50	911188-0	P.H. SCREW M4X60, N9501B	1
51	414553-7	REAR COVER, N9501B	1
52	664064-4	CORD (2X18X8 SJ), BO4556	1
53	682502-4	CORD GUARD 8-85, HP2010N	1
55	911111-5	P.H. SCREW M4X10, LS1011	2
56	651460-5	SWITCH (AC/DC), N9501B	1
	651473-6	SWITCH	
57	231223-1	COMP. SPRING 6, N9514B	1
58	317046-2	BASE (SILVER), 3901	1
	316495-0	BASE, 3901	
59	265026-1	P.H. SCREW M4, LS1016L	1
60	316491-8	STOPPER, 3901	1
61	231282-5	COMP. SPRING 2.4, PJ7000	1
62	216001-0	STEEL BALL 3.5, LXDT08	1
63	911136-9	P.H. SCREW M4X20, PJ7000	4
64	317044-6	BEARING BOX, 3901	1
	316493-4	BEARING BOX, 3901	
65	254002-0	WOODRUFF KEY 3, 9005B	1
66	911267-4	P.H. SCREW M5X45, 3901	1
67	911133-5	P.H. SCREW M4X18, N9501B	2
68	414211-5	SWITCH HOLDER, N9510B	1
69	687002-9	STRAIN RELIEF, HK1810	1
70	911123-8	P.H. SCREW M4X14, N9501B	1
71	687637-6	SET PLATE, N9501B	1
72	857433-8	NAME PLATE, 3901	1
73	931203-4	HEX NUT M5, PJ7000	1
	921332-1	HEX BOLT M6X20, 3901	1
	316492-6	CLAMP, 3901	1
	122557-2	ANGLE GUIDE ASSEMBLY, 3901	1
	150455-0	ANGLE GUIDE CPL.,3901	
	226217-9	SPUR GEAR 16, 3703	1
	961017-7	STOP RING E-3, HR2475	1
	253186-1	F. WASHER 7, JR3010	1
	271415-0	KNOB 20, 3901	1
	232130-1	LEAF SPRING, 3901	1
	253804-1	F. WASHER 6, LS1016L	1
	252133-9	HEX NUT M6, BSS611Z	1
	272229-0	LEVER 40, BCS550	1
	961014-3	STOP RING E-8, BSS501	1
	782401-1	LOCK NUT WRENCH, PJ7000	1
	122474-6	DUST BAG ASS'Y, 3901	1
	824437-5	PLASTIC TOOL CASE, 3901	1
	824540-2	PLASTIC TOOL CASE, 3901	
	415579-2	SET PLATE 4, PJ7000, 3901	1
	122473-8	N/A	1
	810146-2	CAUTION LABEL, 6906	1
	652021-4	SWITCH SCREW ,5007F	2
	654532-5	TERMINAL BLOCK, BO4556	1