Parts Breakdown

2107F

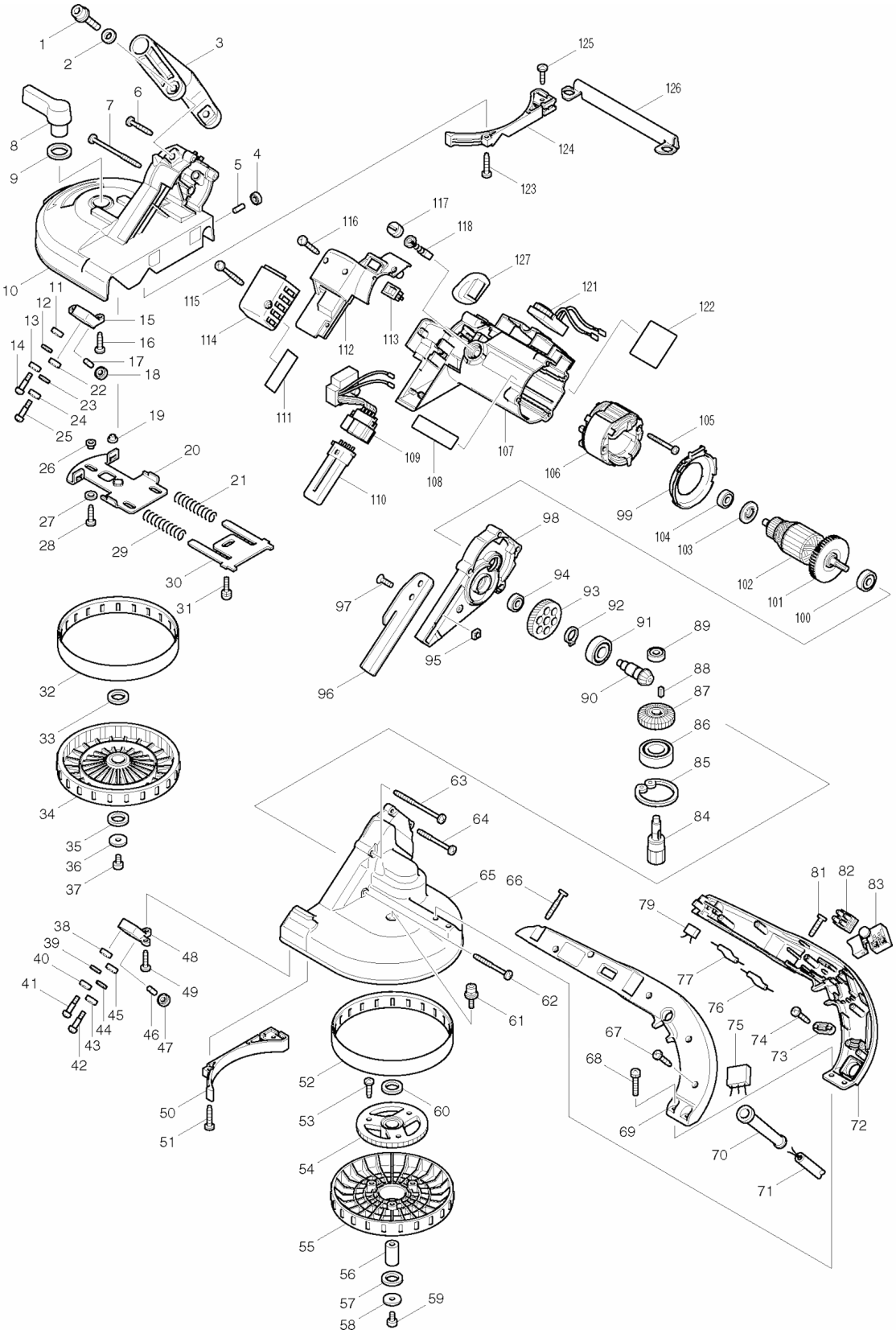

Products with multiple versions are listed in subsiding order with the newest version on top not indented

Fig #	Part ID	Part Name	Quantity
1	922456-6	H.S.H. BOLT M8X35, 2107F	2
2	941202-8	F. WASHER 8, BPB180	1
3	273614-0	TOP HANDLE,DA4511	1
4	210033-9	BALL BEARING 696ZZ, GA4030	1
5	256033-5	PIN 6, LXWT01	1
6	265999-8	TAPPING SCREW M4X25, HM1800	2
7	266147-2	TAPPING SCREW 4X55, 6824	2
8	272223-2	LEVER 60, 2107F	1
9	267041-1	F. WASHER 20, 9077SL	1
10	158703-1	FRONT WHEEL COVER CPL., 2107F	1
	154658-8	FRONT WHEEL COVER CPL., 2107F	
	154482-9	N/A	
11	210033-9	BALL BEARING 696ZZ, GA4030	1
12	941152-7	F. WASHER 6, HM1500	1
13	210033-9	BALL BEARING 696ZZ, GA4030	1
14	251337-0	P.H. SCREW M5, 2106	1
15	317824-0	UPPER HOLDER, 2107F	1
16	266034-5	TAPPING SCREW 4X16, LS1016L	2
17	256033-5	PIN 6, LXWT01	1
18	210033-9	BALL BEARING 696ZZ, GA4030	1
19	343494-9	SLEEVE 5, 2107F	1
20	163276-1	SLIDE PLATE, 2106	1
21	231449-5	COMP. SPRING 11, 2106	1
22	210033-9	BALL BEARING 696ZZ, GA4030	1
23	941152-7	F. WASHER 6, HM1500	1
24	210033-9	BALL BEARING 696ZZ, GA4030	1
25	251337-0	P.H. SCREW M5, 2106	1
26	343494-9	SLEEVE 5, 2107F	3
27	941051-3	F. WASHER 4, LS1016L	3
28	266034-5	TAPPING SCREW 4X16, LS1016L	3
29	231449-5	COMP. SPRING 11, 2106	1
30	343489-2	TENSION PLATE, 2106	1
31	911221-8	P.H. SCREW M5X16, 9227C	1
32	421333-4	RUBBER TIRE, 2107	1
33	253749-3	F. WASHER 16, 2107F	1
34	152325-9	WHEEL COMPLETE, 2107F	1
35	253749-3	F. WASHER 16, 2107F	1
36	253010-8	F. WASHER 6, 5402A	1
37	922312-0	H.S.H. BOLT M6X12, 2414NB	1
38	210033-9	BALL BEARING 696ZZ, GA4030	1
39	941152-7	F. WASHER 6, HM1500	1
40	210033-9	BALL BEARING 696ZZ, GA4030	1
41	251337-0	P.H. SCREW M5, 2106	1
43	210033-9	BALL BEARING 696ZZ, GA4030	1
44	941152-7	F. WASHER 6, HM1500	1
45	210033-9	BALL BEARING 696ZZ, GA4030	1
46	256033-5	PIN 6, LXWT01	1
47	210033-9	BALL BEARING 696ZZ, GA4030	1
48	317823-2	LOWER HOLDER, 2107F	1
49	266034-5	TAPPING SCREW 4X16, LS1016L	2
50	418784-0	SAW GUARD HOLDER, 2107F	1
51	266042-6	TAPPING SCREW BIND CT 4X20, LS1016L	2
52	421333-4	RUBBER TIRE, 2107	1
53	266021-4	TAPPING SCREW PT5X20, BPB180	3
54	140140-3	GEAR CPL., 2107F	1
	154474-8	GEAR CPL., 2107F	
55	419506-1	WHEEL, 2107F	1
	418786-6	WHEEL, 2107F	

56	324513-0	LOWER SHAFT, 2107F	1
57	253749-3	F. WASHER 16, 2107F	1
58	253010-8	F. WASHER 6, 5402A	1
59	922312-0	H.S.H. BOLT M6X12, 2414NB	1
60	253749-3	F. WASHER 16, 2107F	1
61	922323-5	H.S.H. BOLT M6X16,2012NB	1
62	266203-8	T.SCREW BIND CT 4X40, 9403	1
63	266147-2	TAPPING SCREW 4X55, 6824	2
64	266048-4	T. SCREW 4X40, BO4556	2
65	317947-4	REAR WHEEL COVER, 2107F	1
	317847-8	N/A	
66	265995-6	TAPPING SCREW 4X18, BO4556K	2
68	911243-8	P.H. SCREW M5X25, GA7911	2
69	183870-3	HANDLE SET, 2107F	1
70	682572-3	CORD GUARD, 9005B,9227C	1
71	664064-4	CORD (2X18X8 SJ), BO4556	1
72	183870-3	HANDLE SET, 2107F	1
73	687063-9	STRAIN RELIEF, 4323K	1
74	265995-6	TAPPING SCREW 4X18, BO4556K	2
81	266042-6	TAPPING SCREW BIND CT 4X20, LS1016L	2
82	654531-7	TERMINAL BLOCK 2P, 5007MG	1
83	651284-9	SWITCH, 2107F	1
84	227139-6	SPUR GEAR 8, 2107F	1
85	962203-3	RETAINING RING R-47, HM0810B	1
86	211306-3	B. BEARING 6204LLB, HM1307CB	1
87	227470-0	SPIRAL BEVEL GEAR 29, 2107F	1
88	254202-2	KEY 4, 9924DB	1
89	210029-0	BALL BEARING 608ZZ, 5007NK	1
	211031-6	BALL BEARING 608LLB, 9227C	
90	227481-5	SPIRAL BEVEL GEAR 11, 2107F	1
91	211241-5	BALL BEARING 6202DDW, BPB180	1
	211206-7	B. BEARING 6202LLB, 5007F	
92	961055-9	RETAINING RING S-15, 5007F	1
93	226593-1	HELICAL GEAR 64, 2107F	1
94	210029-0	BALL BEARING 608ZZ, 5007NK	1
	211031-6	BALL BEARING 608LLB, 9227C	
95	252157-5	SQUARE NUT M6, AS1212LG	2
96	345467-8	STOPPER PLATE, 2107F	1
97	251981-3	H.S.C.H. SCREW M6X16, 9500D	2
98	154475-6	GEAR HOUSING CPL., 2107F	1
99	418785-8	BAFFLE PLATE, 2107F	1
100	211092-6	B. BEARING 629DDW, BO4556	1
	210078-7	BALL BEARING, 2107F	
	211092-6	B. BEARING 629DDW, BO4556	
101	241850-6	FAN 60, BTW450	1
102	513581-0	ARMATURE ASS'Y, 2107F	1
103	681644-1	INSULATED WASHER, 9227C	1
104	210029-0	BALL BEARING 608ZZ, 5007NK	1
	211031-6	BALL BEARING 608LLB, 9227C	
105	266056-5	T. SCREW FLANGE PT5X45, LXWT01	2
106	594516-0	FIELD ASS'Y, 2107F	1
107	154472-2	MOTOR HOUSING CPL., 2107F	1
	183941-6	N/A	
108	819064-1	MAKITA MARK, 5402NA	1
109	631640-9	LIGHT CIRCUIT, 2107F	1
110	193595-1	FLUORESCENT LIGHT,LS1214F	1
111	418850-3	LENZ, 2107F	1
112	418782-4	LAMP COVER, 2107F	1
113	651514-8	SWITCH, 5007F	1
114	418783-2	LAMP BOX, 2107F	1
115	266048-4	T. SCREW 4X40, BO4556	1

116	265935-4	TAPPING SCREW 3X20, 2107F	3
117	643750-0	BRUSH HOLDER CAP, HM1100C	2
118	CB303	CARBON BRUSH SET, 194996-6	1
	194996-6	CARBON BRUSH SET, 194996-6	
	191963-2	CARBON BRUSH CB-303 SET, 9227C	
121	631638-6	COTROLLER, 2107F	1
122	860922-4	NAME PLATE, 2107F	1
123	266042-6	TAPPING SCREW BIND CT 4X20, LS1016L	2
124	418784-0	SAW GUARD HOLDER, 2107F	1
125	266034-5	TAPPING SCREW 4X16, LS1016L	1
126	346669-9	SAW GUARD, 2107F	1
	345468-6	SAW GUARD, 2107F	
127	421885-5	CAP, 2107F	1
	410048-8	WRENCH HOLDER, JR3000V	1
	792559-A	BAND SAW BLADE 18,2107,3/PKG,C.STE	1
	792559-8	BAND SAW BLADE	
	783202-0	HEX WRENCH 4, 2107F	1
	824728-4	PLASTIC TOOL CASE, 2107FK	1
	168413-2	FRONT BUMPER, 2107F	1
	168412-4	REAR BUMPER, 2107F	1
	911213-7	P.H. SCREW M5X12, LS1040	4
	345614-1	HOOK, 2107F	1
	892672-3	CAUTION LABEL, TW0200	1
	810134-9	CAUTION LABEL, 3709	